









-  Área de afeição
-  Plano de Ordenamento da Orla Costeira Sines-Burgau
-  Plano de Ordenamento do Parque Natural Sudoeste
-  Sítios classificados na Rede Natura 2000 Alentejano e Costa Vicentina
-  Zona de Proteção Especial da Rede Natura 2000
-  Parque de Campismo
-  Estradas Nacionais
-  Caminhos Municipais
-  Outros acessos



Base cartográfica: Carta Militar de Portugal, 3ª edição (1/25000)
Instituto Geográfico do Exército

	ESCALA	1	DATA	Jan. 2024	IF DESENHO	1
		25000				

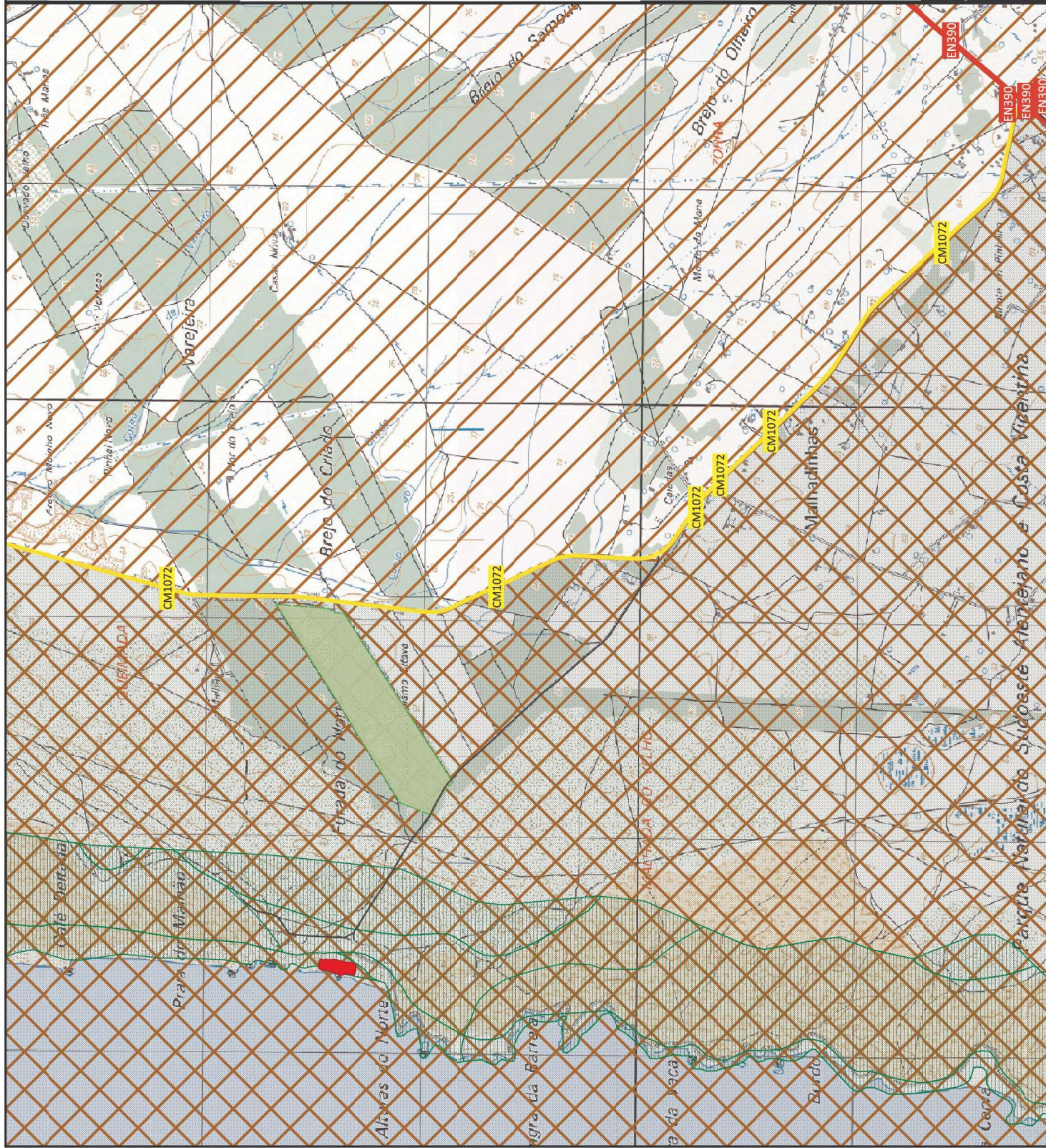
CANDIDATURA A BANDEIRA AZUL - PRAIA DO MALHÃO SUL
FREGUESIA DE VILA NOVA DE MILFONTES
PLANTA DE LOCALIZAÇÃO